



## Hansville Greenway West Project

Efforts are underway to purchase an incredible 100 acres of natural area adjacent to the Hansville Greenway! Great Peninsula Conservancy, the Hansville Greenway Association, and Hansville community members are leading this project. This opportunity to purchase land will ensure permanent preservation of important wildlife habitat and vital open space and reduce development pressure. It will allow restoration of the land, connect neighborhoods, expand hiking opportunities, and help protect the environment for future generations. The expected closing date of this purchase is January 31, 2022.

**Goal: \$2,150,000**

Pledged to Date: \$1,582,000

**Funds Still Needed: \$568,000**

**This is your chance to make a difference and save 100 acres! Time is of the essence. Make your pledge today!**

*(Minimum pledge is \$1,000)*

Please make your pledge by Nov. 30th

### Instructions to Pledge

**If a volunteer has taken your pledge information you are all set!** You will receive an email request from GPC in December when it is time to send your donation.

**If you received this form via email, social media, etc.** Please fill it out and mail to:  
*Great Peninsula Conservancy  
423 Pacific Avenue, Suite 300  
Bremerton, WA 98337*

Or, scan or take a photo of this form and email it to: [katherine@greatpeninsula.org](mailto:katherine@greatpeninsula.org)

**Volunteer Name/Email if applicable**

### I Would Love to Pledge

\$1,000    \$5,000    \$10,000    \$25,000    \$\_\_\_\_\_

Name(s) \_\_\_\_\_

Address: \_\_\_\_\_

Phone: \_\_\_\_\_

Email: \_\_\_\_\_

I wish to remain anonymous:

#### Method of Payment:

- Check (payable to GPC, earmark "Hansville Project")
- Stock Donation

**Stock Donation Instructions** – GPC Broker: Morgan Stanley; DTC #: 0015; Acct #: 860-105605 Broker Contact: Bruce Bennett; Contact Phone: (360) 613-1974.

- Credit Card: Donations can be made online at [greatpeninsula.org](http://greatpeninsula.org). Please consider adding 3% to your contribution to cover credit card fees.

\_\_\_\_\_  
Signature

\_\_\_\_\_  
Date

\_\_\_\_\_  
Signature

\_\_\_\_\_  
Date

*Great Peninsula Conservancy is a 501(c)(3) nonprofit organization (EIN 91-1110978). Donations are tax-deductible as allowed by law.*



### Opportunity / Vision:

*To secure permanent protection of 100 acres of natural areas just west of the Hansville Greenway as habitat for wildlife and as an extension of the trail system to connect neighborhoods for the benefit of future generations.*

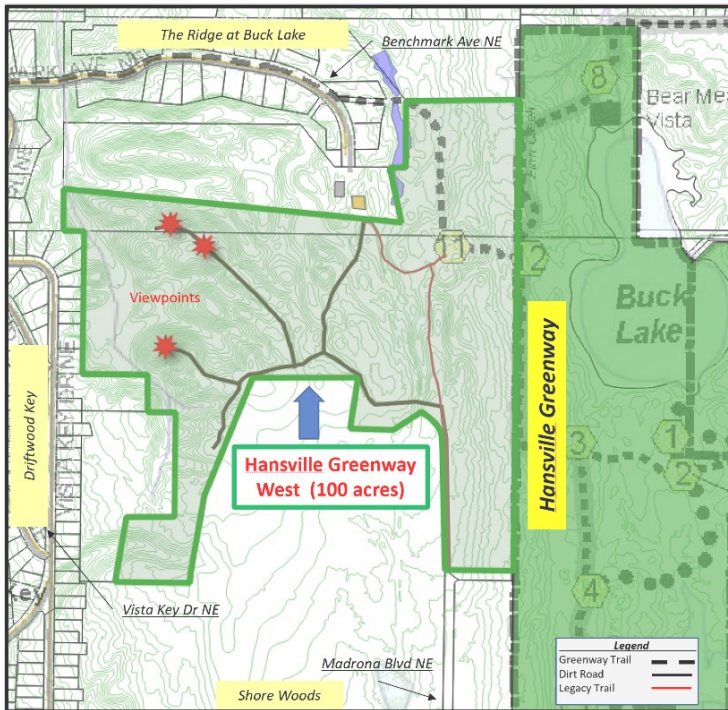

### The Objectives:

- ✓ *Acquire 100 acres of land to extend protection of natural areas and provide additional wildlife corridors west of the Hansville Greenway.*
- ✓ *Enhance existing plantings using a variety of native trees and wetland vegetation to create natural forest and wetland areas to be enjoyed by future generations.*
- ✓ *Extend the continuous recreational Hansville Greenway trail system for people to enjoy well into the future.*
- ✓ *Involve the Hansville Community in stewardship to extend public areas, connect neighborhoods, and reduce development pressure.*

### Partners

**Great Peninsula Conservancy (GPC):** the accredited nonprofit land trust operating in Kitsap, north Mason, and west Pierce counties; **Hansville Greenway Association:** the organization that provides stewardship services for the Greenway in cooperation with Kitsap County Parks and Recreation; and **Hansville community members.**

### Administration

The funds will cover the land purchase, administrative costs, a stewardship reserve to ensure for the long-term care of the property, and funds to begin improving the habitat quality of the land. The campaign involves raising 84% of the funds (\$1,800,000) through pledges from community members before going public or collecting funds.

Once purchased, the property will be owned by Great Peninsula Conservancy with stewardship support by the Hansville Greenway Association and community. Additional trails will be part of the Hansville Greenway network. Kitsap County is supportive of the acquisition, and GPC could transfer ownership to the county in the future. Since the land was previously logged and replanted with Douglas fir, the partners will prioritize a restoration and replanting plan.

### Your Help is Needed!

This is your chance to make a difference and save 100 acres in your own backyard! Due to development pressure, the opportunity to protect this land won't come along again. To succeed, please make your generous pledge commitment by November 30, 2021 to help ensure that the full campaign goal can be reached by January 15, 2022.