

Harvest Unit: TacoCat

TRS: 28 T28N R2E

Lat/Long: -122.55 47.89

Contract # _____
Exhibit: A-1
Operator Map

TYPEID: _____ Acres: 77.1

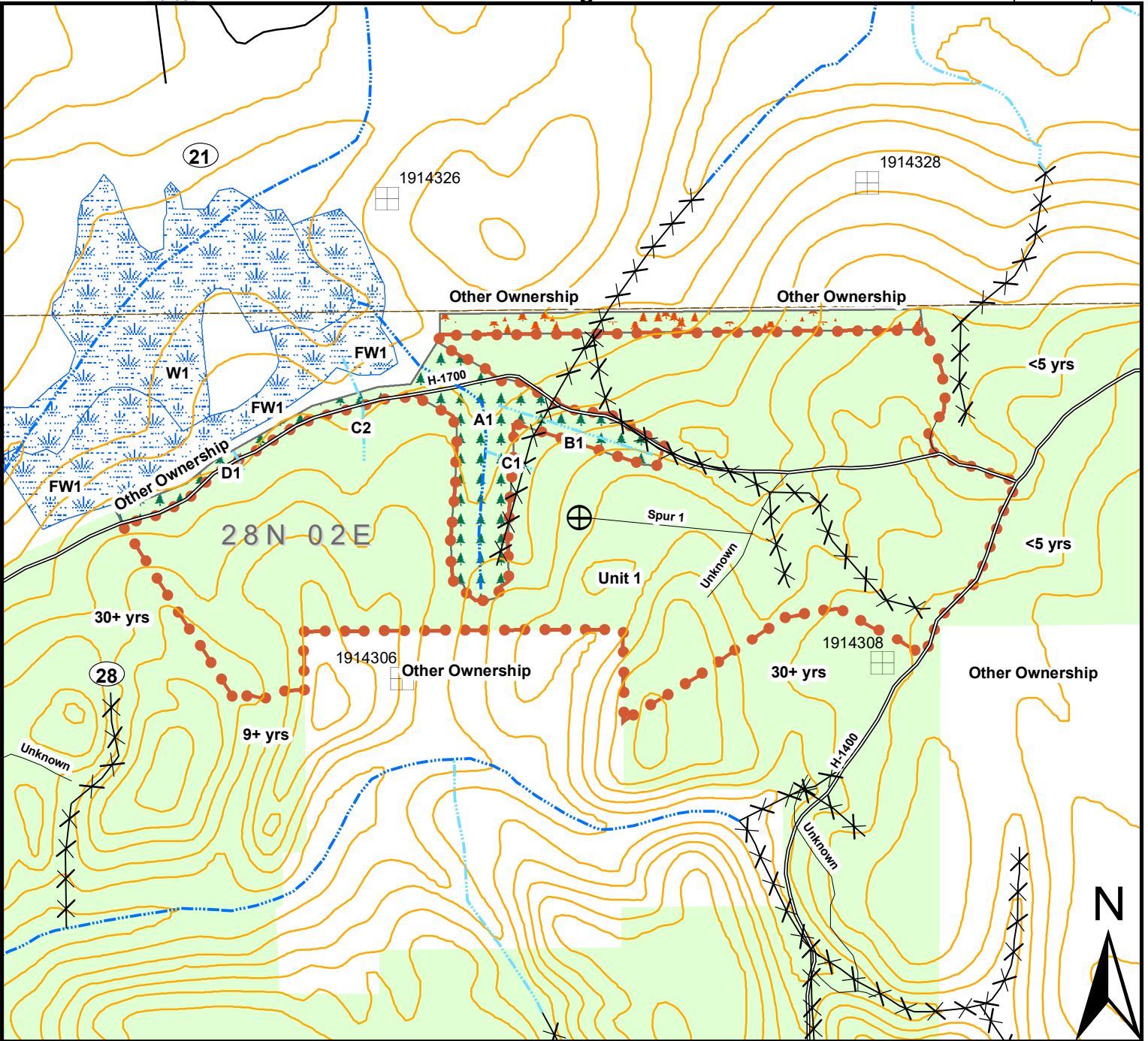

1 inch = 600 feet

Olympic Resource Management



Contractor Instructions: Post all trails as closed during harvest operations.

Spec and Info:

Shovel logging and/or tower landings may be located anywhere within 50 ft of any/all roads that are located within or along the harvest boundary.

During periods of wet weather tower logging may be necessary to avoid excessive soil disturbance.

Legend

- | | | | |
|--------------|-----------------------|--------------|----------------|
| | Tower Landing | Trans | |
| OWNER | | | County |
| | Managed Timberlands | | Mainline |
| | Even-aged Forestry | | Spur |
| | Leave Tree Area | | Does not exist |
| | RMZ | | Fish |
| | Wetland, Bog or Swamp | | Nonfish |

Company Rep.: _____

Contractor: _____